

**FULL PROGRAM
AVAILABLE NOW**

**FIND OUT MORE
REGISTER ONLINE TODAY**
www.ataevents.net.au/atc2010

Registration Brochure



The Peak National Forum on Road Freight Transport Issues



**Australian
Trucking
Convention**

2010

Gold Coast Convention
& Exhibition Centre



PRACTICAL INFORMATION FOR YOUR BUSINESS PLUS:



THE ATA FOUNDATION SPONSORS GALA AWARDS DINNER

A glittering night to remember!



ATA GOLF TOURNAMENT

Robina Woods Resort



INDOOR BEACH PARTY

Great food and music on the beach



PARTNERS' PROGRAM

Comprehensive range of activities



VOLVO



Media Partners

PRIME MOVER
MAGAZINE

Trailer
MAGAZINE

ATC 2010 Registration

WHY YOU SHOULD ATTEND

The most valuable opportunity for trucking operators, managers, staff and industry suppliers to:

- get practical information about the business, safety and workforce issues that will affect you in 2010 and beyond
- network with colleagues and customers
- have your say on what the ATA should be doing
- experience unique social events, including our fabulous indoor beach party and the ATA Foundation Sponsors Gala Awards Dinner.

Full program details on:
www.ataevents/atc2010

A GLITTERING NIGHT TO REMEMBER



The ATA Foundation Sponsors Gala Awards Dinner

Sat 10 April - Marriott Surfers Paradise Resort. Sure to be a night to remember with music and dancing to the fabulous James Blundell

Enjoy a sumptuous 3 course dinner, with premium beer and wine.



Rub shoulders with Australian trucking's most influential figures to honour the finalists and winners of the National Trucking Industry Awards. Help celebrate their achievements.

The dress code is formal.

ATA GOLF TOURNAMENT

Wed 7 April - Robina Woods is consistently ranked in the top 30 Resort Courses in the country. It is a 6078m, 18 hole, par 71 Championship Golf Course, designed by the Marsh/Watson Team.

Coaches will transfer you from your hotels to the course and back. **It's not all serious.** There will be prizes, fun and good company on this delightful course.



Thursday 8 April - GCCEC.

Relax, enjoy great food and dance to Australia's best 1980s tribute band Stand & Deliver, at our fabulous indoor beach party.

Dress for the beach and win prizes at our Beach Party Dinner.

PARTNERS' PROGRAM

This year's convention at Australia's favourite holiday destination is a great chance for you to spoil your partner, or even the entire family. Take an extra day or two and treat yourselves to a well-earned break while the weather is warm.



We are arranging a brilliant Partners' Program, with both exciting and relaxing activities during the day and tickets to all social functions at the Convention.

Read all the details of the Partners' Program at www.ataevents.net.au/atc2010



ACCOMMODATION

Partner hotels for the 2010 Australian Trucking Convention are providing great discounts for delegates as part of our block booking.

The partner hotels are all within walking distance of the Gold Coast Convention & Exhibition Centre and the Broadbeach shopping and restaurant precinct. For further information refer to the Convention website. www.ataevents.net.au/atc2010

REGISTRATION DEALS

INTRODUCE A FRIEND

SAVE \$50 PER REGISTRATION

Introduce a friend to the 2010 Convention and receive a \$100 discount (\$50 discount off yours and your friend's registration). Conditions of Introduce A Friend deal: Friend must not have attended a convention in the last 2 years. Friend's registration must accompany your registration.

GROUP DISCOUNTS

SAVE \$50 PER REGISTRATION

Register 3 delegates or more from the same organisation and receive \$50 off each registration fee. Conditions of Group Discounts: Registration forms and payment for the group MUST be received by the ATA at the same time.

2 WAYS TO REGISTER:

- Online at www.ataevents.net.au/atc2010 or
- Complete the registration form and return it to the ATA via:

- Fax: (02) 6253 6999

- Post: Australian Trucking Association
25 National Cct, Forrest ACT 2603

WANT TO KNOW MORE?

Call (02) 6253 6900 or visit www.ataevents.net.au

FURTHER INFORMATION

TRANSFERS

Complimentary coach transfers will run between the Convention partner hotels for Golf day, the Beach Party Dinner, the Awards Gala Dinner and for the Partners Program.

FLIGHTS

You are encouraged to book your flights early to ensure you receive the best fare possible. Please make your own flight arrangements for the Convention.

Virgin Blue 13 6789

QANTAS 13 13 13

Jetstar 131 538

Tiger Airlines 03 9335 3033

EXHIBITION & SPONSORSHIP OPPORTUNITIES

Please visit the ATA website to view the trade exhibition floor plan and application form: www.ataevents.net.au/atc2010

Sponsorship opportunities can be discussed with the event manager:

t (02) 6253 6900; e: ataevents@atatruck.net.au

Hotel Booking Terms and Conditions

Sofitel Gold Coast will charge a non refundable deposit of one night's accommodation to delegate's credit card 30 days prior to arrival. Delegates will have their credit cards charged for the remaining accommodation charges one week prior to the event. Any rooms cancelled 30 days or less including no shows will be at 100% of total room nights for that delegate.

Conrad Jupiters will charge a non refundable deposit of one night's accommodation to delegate's credit card 30 days prior to arrival. Delegates will have their credit cards charged for the remaining accommodation charges one week prior to the event. Any rooms cancelled 30 days or less including no shows will be at 100% of total room nights for that delegate. Rooms will be released at 6.00pm on the scheduled arrival date unless a later arrival time has been advised. Any additional rooming nights will be released unless otherwise advised.



Registration Form



2010

SECTION A: REGISTRATION DETAILS

Title: _____ Name: _____ Surname: _____ Address: _____

Position: _____ State: _____ P/C: _____

Company: _____ Phone: _____ Fax: _____

Email: _____ Mobile: _____

A Convention Polo Shirt is FREE with every ATC Registration.
Men SM to 4XL and **Women** 8 to 18. Please indicate your size.

REGISTRATION FEES

(all prices include GST)

<input type="checkbox"/> Full Delegate Registration \$985	<input type="checkbox"/> Full Trade Exhibitor Registration \$985
SPECIAL OFFERS (all prices include GST)	
<input type="checkbox"/> Introduce a Friend Registration \$835	<input type="checkbox"/> Full Booth Attendant Registration \$695
<i>Note "friend" registration must accompany this form</i>	<i>Does not include entry to the Beach Party or Gala Dinner</i>
<input type="checkbox"/> Group Discount \$835	<input type="checkbox"/> Day Booth Attendant Registration \$295
<i>when registering three or more from the same organisation</i>	<i>Does not include entry to the Beach Party or Gala Dinner</i>
<input type="checkbox"/> Day Registration \$450	Nominate day
Includes all functions on nominated day	<input type="checkbox"/> Thurs <input type="checkbox"/> Fri <input type="checkbox"/> Sat
<input type="checkbox"/> Thurs <input type="checkbox"/> Fri <input type="checkbox"/> Sat	

OPTIONAL REGISTRATION

PARTNERS' PROGRAM

Full registration \$695

Name of Attendee: _____

Attendee's Mobile: _____

ATA GOLF TOURNAMENT \$125

Name of Golf Attendee(s): _____

Club Hire Required -*Extra Cost* Yes No

Left handed Right handed Handicap: _____

SECTION B: SOCIAL FUNCTIONS

The social functions listed below are included in the full registration. To assist with our final catering numbers, please indicate which functions you will be attending and any additional tickets you may require. **These tickets are strictly limited and will be assigned in order of application.**

Please note inclusive functions are not refundable. (Additional tickets prices include GST)

Inclusive Social Functions are:

Day	Event	Delegate Attending
Wednesday	Opening Cocktail Party	<input type="checkbox"/> Yes <input type="checkbox"/> No
Thursday	Convention Lunch	<input type="checkbox"/> Yes <input type="checkbox"/> No
Thursday	Exhibition Drinks	<input type="checkbox"/> Yes <input type="checkbox"/> No
Thursday	Beach Party/Dinner	<input type="checkbox"/> Yes <input type="checkbox"/> No
Friday	Awards Breakfast	<input type="checkbox"/> Yes <input type="checkbox"/> No
Friday	Convention Lunch	<input type="checkbox"/> Yes <input type="checkbox"/> No
Friday	Exhibition Drinks	<input type="checkbox"/> Yes <input type="checkbox"/> No
Saturday	Convention Lunch	<input type="checkbox"/> Yes <input type="checkbox"/> No
Saturday	Awards/Gala Dinner	<input type="checkbox"/> Yes <input type="checkbox"/> No

Additional Tickets:

Price of Additional Tickets	Number of Additional Tickets	Total
\$60		\$
\$50		\$
\$25		\$
\$150		\$
\$40		\$
\$50		\$
\$25		\$
\$50		\$
\$150		\$

REGISTRATION FORM – continued overleaf



SECTION C: ACCOMMODATION

Please indicate your hotel and room preference by placing 1 and 2 beside the hotel rooms below: (Rates quoted are per room per night and are inclusive of GST). Accommodation charges are not part of your registration fee. Hotels require credit card details to secure the first night of accommodation. **Terms & Conditions** are listed on page 2. Please ensure that these are read and understood prior to paying for your registration fees and accommodation.

Hotel	Room Type	Price	Preference Order
Sofitel Gold Coast	Classic River View	\$215.00	
	Ocean Deluxe King	\$255.00	
	Luxury Ocean View Suite	\$350.00	
Conrad Jupiters	Superior Rooms King	\$220.00*	
	Superior Room Twin/Double	\$220.00*	
	<i>*Add \$50.00 for triple occupancy</i>		
	Corner Balcony	\$245.00	
	Executive Room Single/Twin/Double	\$310.00	
	Club Suite one bed/studio	\$390.00	
	Club Suite with interconnecting room	\$610.00	
<i>Additional suites available on request</i>			

Check In Date: _____ Check Out Date: _____ I have agreed to twin share with: _____

Hotel Security Payment: please charge the credit card provided to secure my accommodation booking.

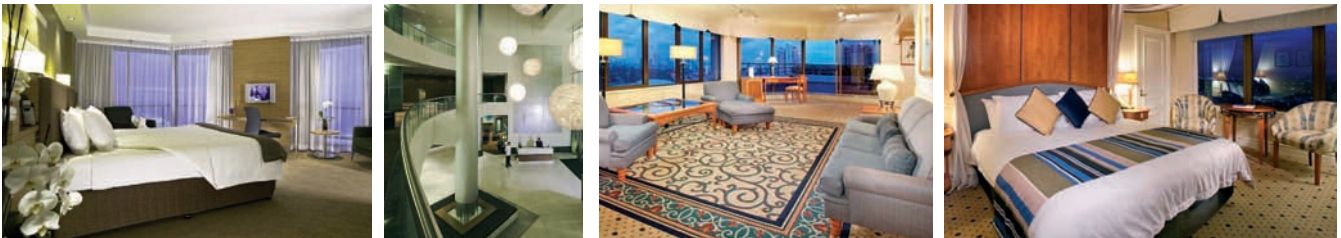

SECTION D: SPECIAL REQUIREMENTS

Please indicate below if you have any special requirements relating to venue access, your accommodation and/or convention meals (ie vegetarian, vegan, smoking or non-smoking room)

SECTION E: PAYMENT DETAILS

Section A: Registration Fees \$ _____

Optional Registration Partners Program \$ _____

Golf Registration \$ _____

Section B: Additional Social Tickets \$ _____

TOTAL AMOUNT PAYABLE \$ _____

Payment options:

Please charge my credit card:

Mastercard Visa Amex Diners

Card number: _____

Expiry date: ____/____/____ Amex 4 digit security #: _____

Cardholder name (please print): _____

Cardholder signature: _____

Or I have enclosed a cheque/money order
(please make cheques payable to the Australian Trucking Association)



Would you like to subscribe to the Friday Facts, the ATA's weekly newsletter full of the latest industry news and information, sent out by email every week?

If so, please tick here. Readers can unsubscribe at any time.

PRIVACY STATEMENT: In registering for this event relevant details may be incorporated into a delegate list that may be disclosed to sponsors and exhibitors (Name & organisation only). This information will also be added to the ATA internal event database.

I do not wish to have my personal details made available to sponsors & exhibitors.

CANCELLATIONS AND REFUNDS: Any alterations and cancellations to the convention must be notified in writing to the Australian Trucking Association. All convention registration cancellations will incur a \$50 administrative fee. No refunds will be given to delegates cancelling after 4 February 2009, but a substitute delegate will be accepted.

Registration forms received without payment will not be processed.

